

STO "STO-THERM CLASSIC" INSULATED RENDER SYSTEM OUTER LEAF BUILD-UP, TO PROVIDE 0.17W/m<sup>2</sup>K U-VALUE:

- RENDER BUILD-UP COMPRISING STO BASE COAT, REINFORCING MESH, STO ARMAT CLASSIC & STO FINISH COAT
- 110mm STO INSULATION BOARD
- 15mm DRAINAGE CAVITY
- 12mm CEMBRIT CEMENT BOARD OR SIMILARLY APPROVED
- 150mm LIGHT STEEL FRAME SYSTEM WITH 150mm MINERAL WOOL INSULATION (0.038 THERMAL CONDUCTIVITY)
- VCL
- 15mm FIRELINE PLASTERBOARD
- 12.5mm PLASTERBOARD - ALL JOINTS TO BE TAPED AND SEALED. SEAL ALL JUNCTIONS WITH INTUMESCENT SEALANT

SKIRTING 25x100mm PENCIL ROUNDED PAINTED MDF  
1.2mm X 200mm STEEL PLATE FIXED TO STUD WITH NOMINAL 45mm PERIMETER INSULATION

FLOOR BUILD-UP (TO PROVIDE 0.11W/m<sup>2</sup>K U-VALUE):

- 65mm CEMENT SCREED ON SEPARATING LAYER
- 2 LAYERS OF 75mm INSULATION KINGSPAN KOOLTHERM K103
- 1200 GAUGE DPM TO OVERLAP WITH DPC (DPM dependent on soil investigation)
- BEAM AND BLOCK FLOORING TO SE'S DESIGN AND SPECIFICATION

CLOSED CELL INSULATION BELOW CILL  
PPC FLASHING  
DPC  
TELESCOPIC VENT  
RiW SHEETSEAL 226 (300mm) MIN. 100mm OVERLAP TO DPC AT BOTTOM & AT TOP WITH BREATHER MEMBRANE.MECHANICAL FIXINGS PER RiW IF REQUIRED  
INSULATION TO OVERLAP A MINIMUM OF 75mm WITH THE 30mm PERIMETER INSULATION

DPC TO WRAP AROUND END OF BLOCK AND TO BE WELL LAPPED WITH RiW SHEETSEAL 226 (300mm)  
LEAN MIX  
FOUNDATION TO SE'S DESIGN AND SPECIFICATIONS  
100mm CONCRETE OVERSITE

Rev.	Date	Description	Init.
B	26/01/2017	General Build up Amendments	CM
A	13/10/2016	General Build up Amendments	EHG/DW

Client

HADFRAME

Project Title

HADFRAME SYSTEM

Drawing Title

**3B5P  
EXTERNAL WALL AND GROUND FLOOR  
JUNCTION INSULATED RENDER**

Cad File Sheet Size Scale

1485\_DETAILS SET A A3 1:5

Drawn by Drawing Date Approved by

EHG AUG 2016 DW

Project No. Drawing No. Revision

1485 D01A-2 B

This drawing is property of Daria Wong Architects © and must not be copied or otherwise reproduced. All dimensions must be checked on site before commencing work. No dimensions to be scaled from this drawing. This drawing was produced using AutoCad LT.

**PRELIMINARY**

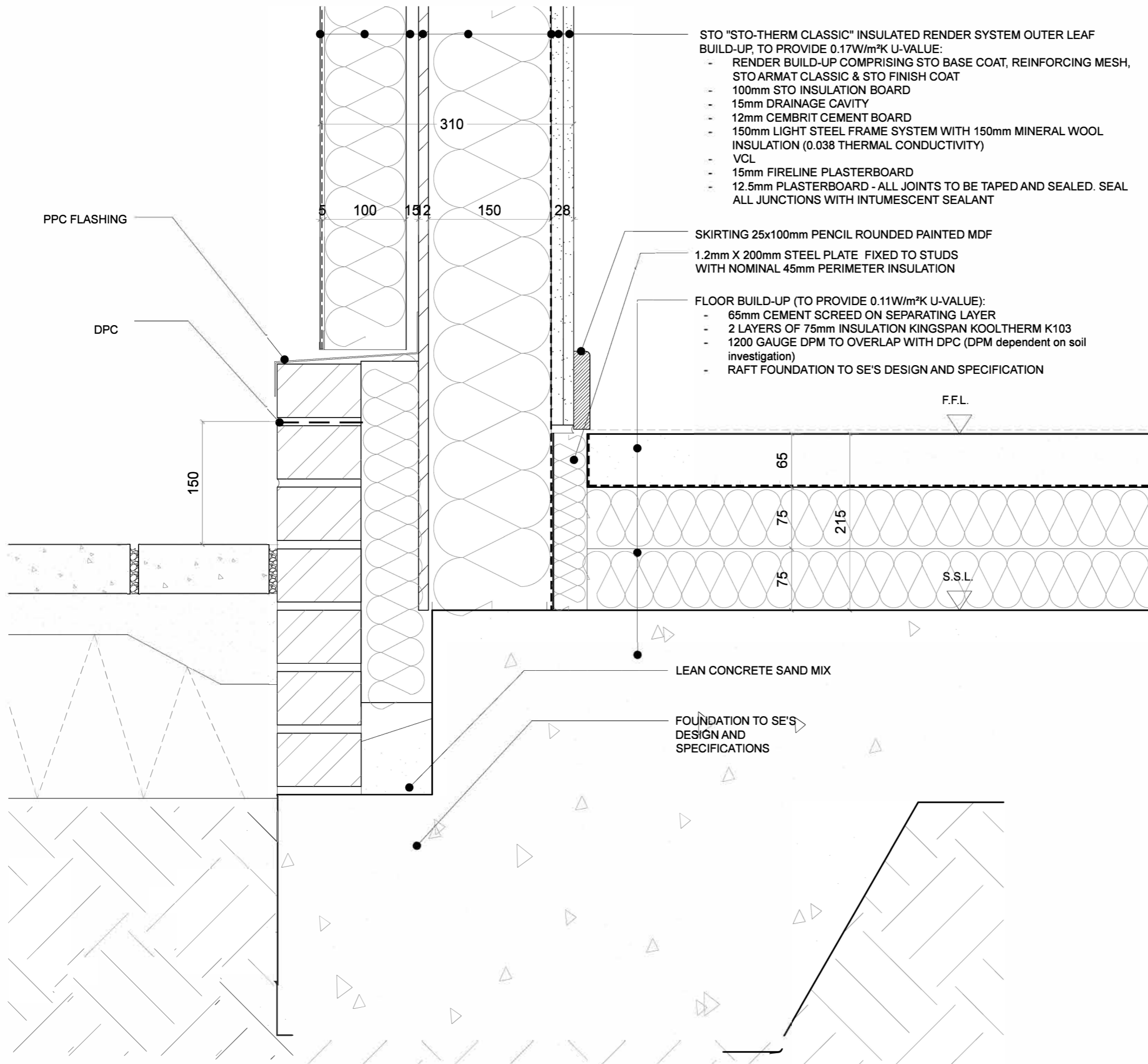

Rev.	Date	Description	Init.
B	26/01/2017	General Build up Amendments	CM
A	14/12/2016	General Build up Amendments	EHG/DW

Client

HADFRAME

Project Title

HADFRAME SYSTEM

Drawing Title  
3B5P

**EXTERNAL WALL AND RAFT JUNCTION  
INSULATED RENDER**

Cad File	Sheet Size	Scale
1485_DETAILS SET A	A3	1:5
Drawn by	Drawing Date	Approved by
EHG	AUG 2016	DW
Project No.	Drawing No.	Revision
1485	D01A-7	B

**PRELIMINARY**

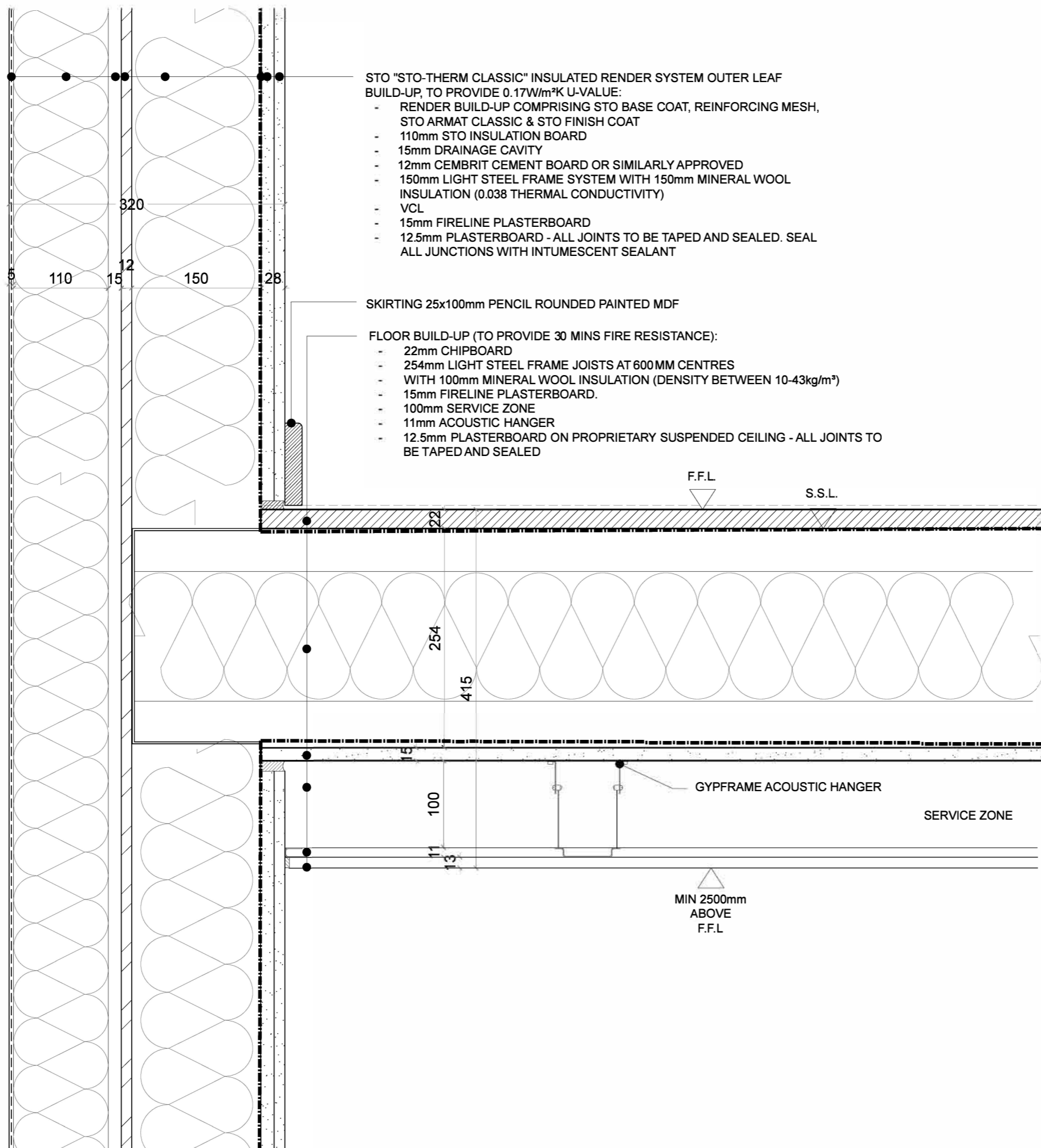

STO "STO-THERM CLASSIC" INSULATED RENDER SYSTEM OUTER LEAF BUILD-UP, TO PROVIDE 0.17W/m<sup>2</sup>K U-VALUE:

- RENDER BUILD-UP COMPRISING STO BASE COAT, REINFORCING MESH, STO ARMAT CLASSIC & STO FINISH COAT
- 110mm STO INSULATION BOARD
- 15mm DRAINAGE CAVITY
- 12mm CEMBRIT CEMENT BOARD OR SIMILARLY APPROVED
- 150mm LIGHT STEEL FRAME SYSTEM WITH 150mm MINERAL WOOL INSULATION (0.038 THERMAL CONDUCTIVITY)
- VCL
- 15mm FIRELINE PLASTERBOARD
- 12.5mm PLASTERBOARD - ALL JOINTS TO BE TAPED AND SEALED. SEAL ALL JUNCTIONS WITH INTUMESCENT SEALANT

SKIRTING 25x100mm PENCIL ROUNDED PAINTED MDF

FLOOR BUILD-UP (TO PROVIDE 30 MINS FIRE RESISTANCE):

- 22mm CHIPBOARD
- 254mm LIGHT STEEL FRAME JOISTS AT 600MM CENTRES WITH 100mm MINERAL WOOL INSULATION (DENSITY BETWEEN 10-43kg/m<sup>3</sup>)
- 15mm FIRELINE PLASTERBOARD.
- 100mm SERVICE ZONE
- 11mm ACOUSTIC HANGER
- 12.5mm PLASTERBOARD ON PROPRIETARY SUSPENDED CEILING - ALL JOINTS TO BE TAPED AND SEALED

Rev.	Date	Description	Init.
B	26/01/2017	General Build up Amendments	CM
A	13/10/2016	General Build up Amendments	EHG/DW

Client

HADFRAME

Project Title

HADFRAME SYSTEM

Drawing Title

**3B5P  
EXTERNAL WALL AND FIRST FLOOR JUNCTION  
INSULATED RENDER**

Cad File	Sheet Size	Scale
1485_DETAILS SET A3	A3	1:5
Drawn by	Drawing Date	Approved by
EHG	AUG 2016	DW
Project No.	Drawing No.	Revision
1485	D02A-2	B

This drawing is property of Daria Wong Architects © and must not be copied or otherwise reproduced. All dimensions must be checked on site before commencing work. No dimensions to be scaled from this drawing. This drawing was produced using AutoCad LT.

**PRELIMINARY**

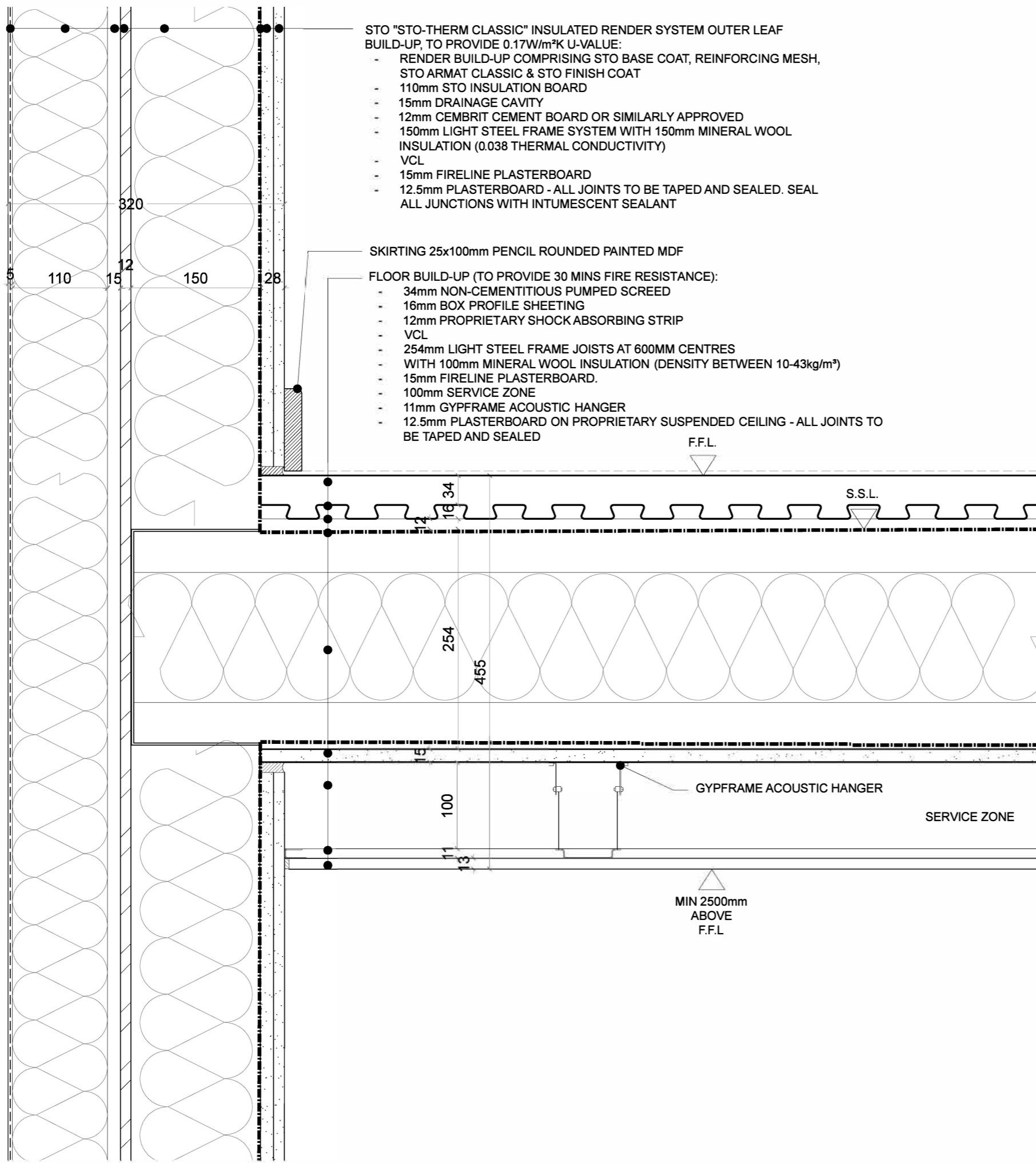

Rev.	Date	Description	Init.
-	-	-	-

Client

HADFRAME

Project Title

HADFRAME SYSTEM

Drawing Title

3B5P

**EXTERNAL WALL AND FIRST FLOOR JUNCTION INSULATED RENDER**

Cad File	Sheet Size	Scale
1485_DETAILS SET A	A3	1:5

Drawn by	Drawing Date	Approved by
AM	AUG 2016	DW

Project No.	Drawing No.	Revision
1485	D02A-7	-

This drawing is property of Daria Wong Architects © and must not be copied or otherwise reproduced. All dimensions must be checked on site before commencing work. No dimensions to be scaled from this drawing. This drawing was produced using AutoCad LT.

**PRELIMINARY**

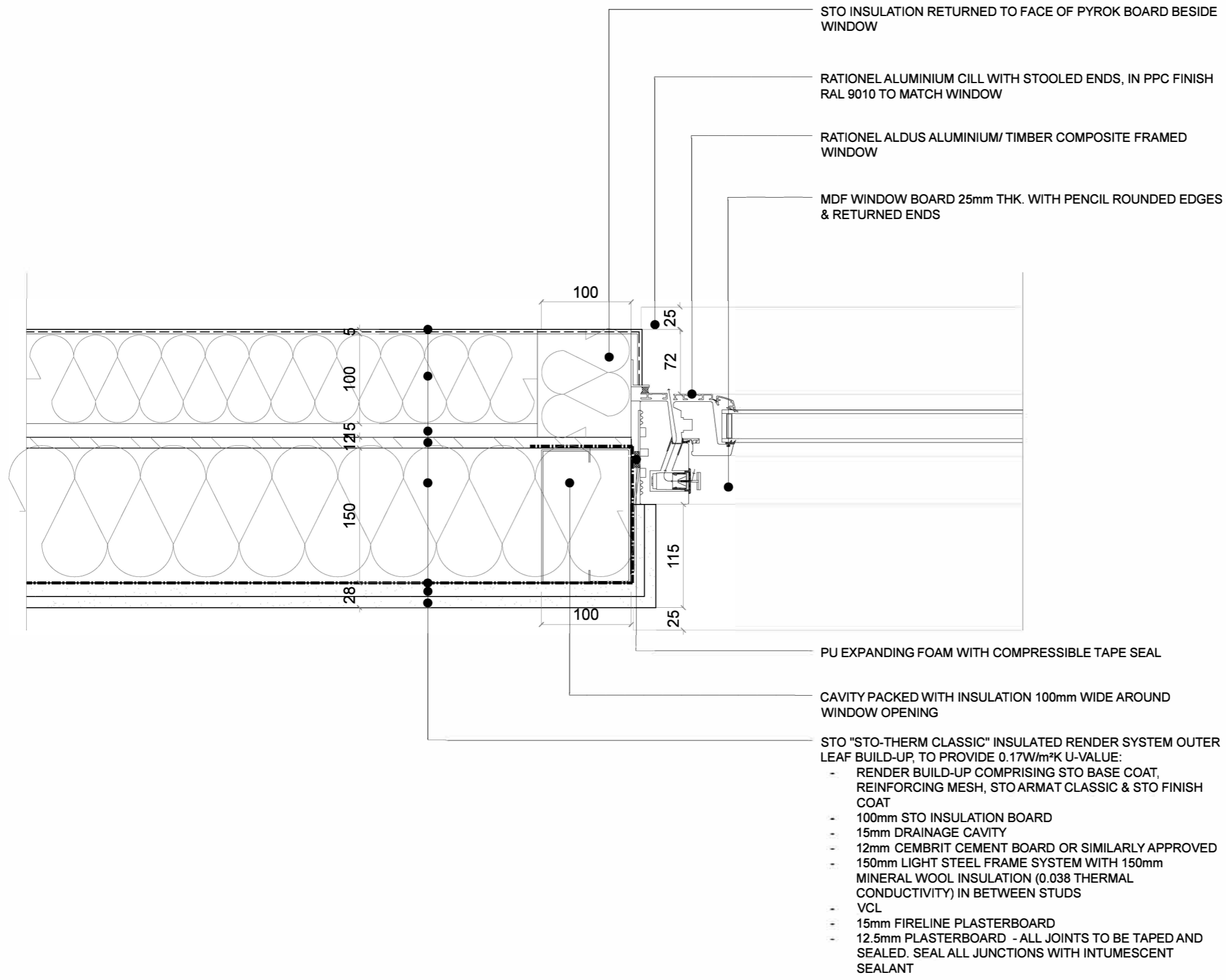

Rev.	Date	Description	Init.
B	26/01/2017	General Build up Amendments	CM
A	13/10/2016	General Build up Amendments	EHG/DW

Client  
HADFRAME

Project Title  
HADFRAME SYSTEM

Drawing Title  
3B5P  
**WINDOW JAMB DETAIL**  
**INSULATED RENDER**

Cad File	Sheet Size	Scale
1485_DETAILS SET A3	A3	1:5
Drawn by	Drawing Date	Approved by
EHG	AUG 2016	DW
Project No.	Drawing No.	Revision
1485	D04A-6	B

This drawing is property of Daria Wong Architects © and must not be copied or otherwise reproduced. All dimensions must be checked on site before commencing work. No dimensions to be scaled from this drawing. This drawing was produced using AutoCad LT.

PRELIMINARY

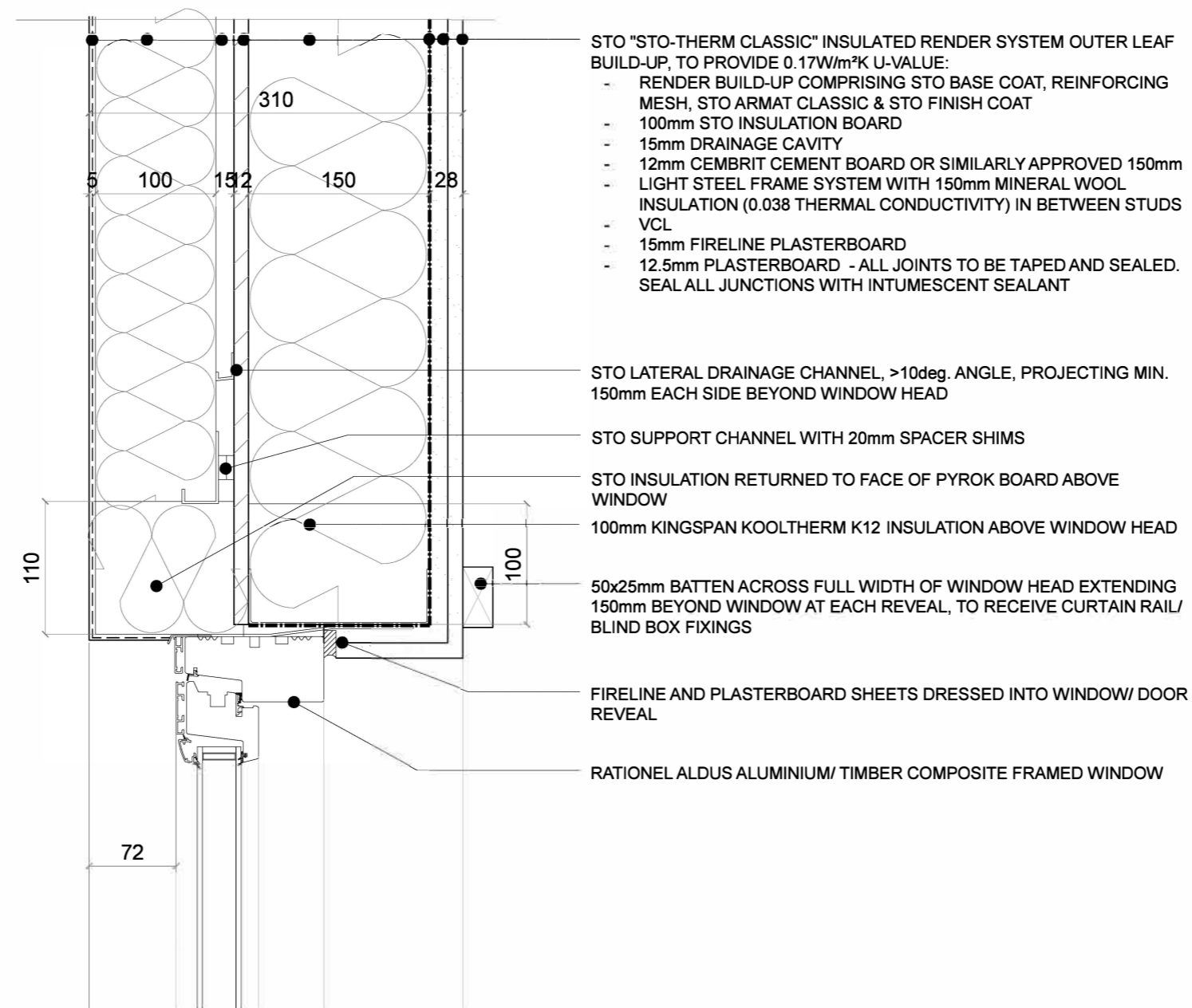

Rev.	Date	Description	Init.
B	26/01/2017	General Build up Amendments	CM
A	13/10/2016	General Build up Amendments	EHG/DW

Client

HADFRAME

Project Title

HADFRAME SYSTEM

Drawing Title

3B5P  
WINDOW HEAD DETAIL  
INSULATED RENDER

Cad File	Sheet Size	Scale
1485_DETAILS SET A3	A3	1:5
Drawn by	Drawing Date	Approved by
EHG	AUG 2016	DW
Project No.	Drawing No.	Revision
1485	D04A-7	B

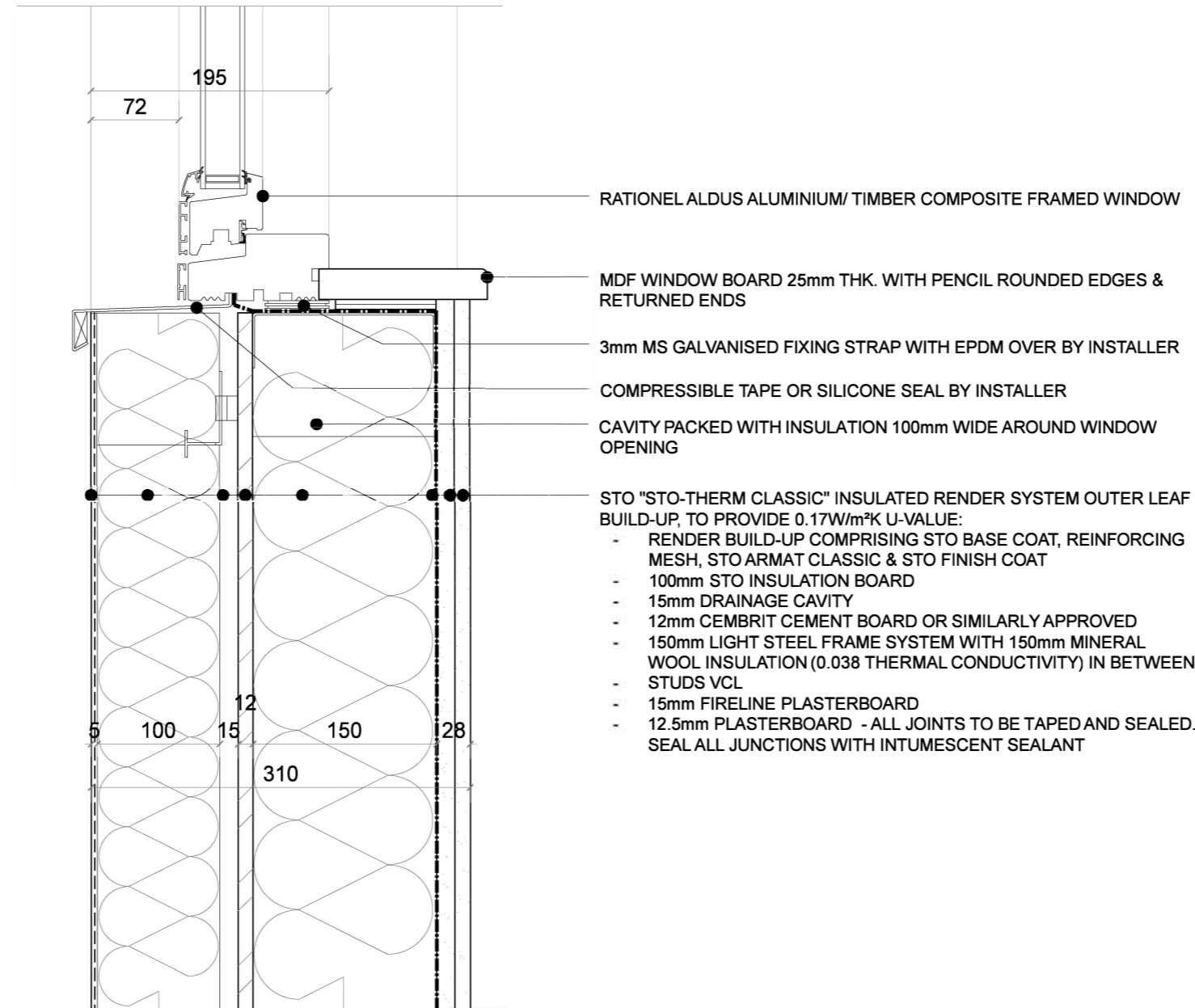

Rev.	Date	Description	Init.
B	26/01/2017	General Build up Amendments	CM
A	13/10/2016	General Build up Amendments	EHG/DW

Client		
HADFRAME		
Project Title		
HADFRAME SYSTEM		
Drawing Title		
3B5P WINDOW CILL DETAIL INSULATED RENDER		
Cad File	Sheet Size	Scale
1485_DETAILS SET A3	A3	1:5
Drawn by	Drawing Date	Approved by
EHG	AUG 2016	DW
Project No.	Drawing No.	Revision
1485	D04A-8	B

This drawing is property of Daria Wong Architects © and must not be copied or otherwise reproduced. All dimensions must be checked on site before commencing work. No dimensions to be scaled from this drawing. This drawing was produced using AutoCad LT.

PRELIMINARY

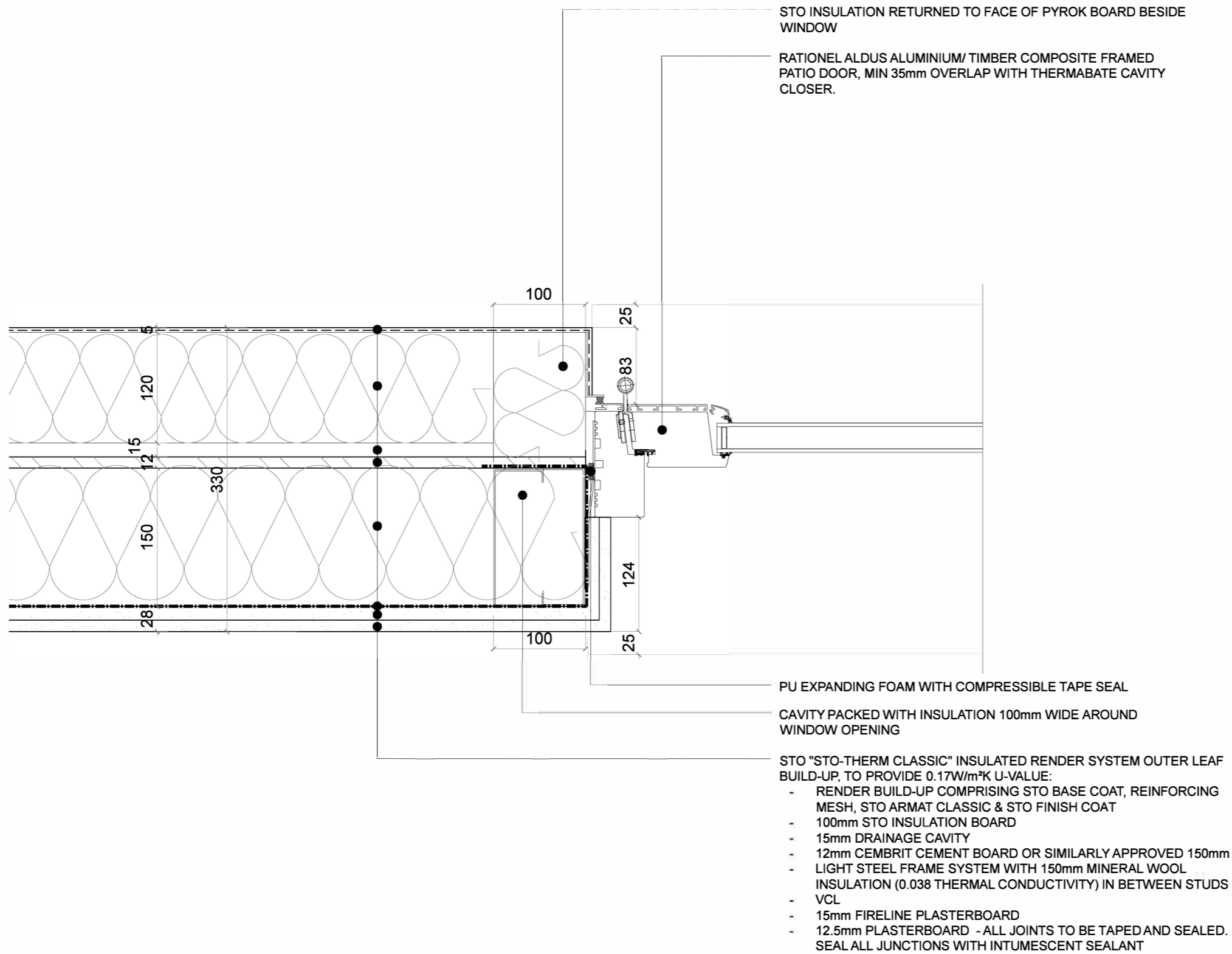

B	26/01/2017	General Build up Amendments	CM
A	14/12/2016	General Build up Amendments	EHG/DW
Rev.	Date	Description	Init.

Client

HADFRAME

Project Title

HADFRAME SYSTEM

Drawing Title

3B5P

DOOR JAMB DETAIL  
INSULATED RENDER

Cad File Sheet Size Scale

1485\_DETAILS SET A3 1:5

Drawn by Drawing Date Approved by

EHG AUG 2016 DW

Project No. Drawing No. Revision

1485 D04A-16 B



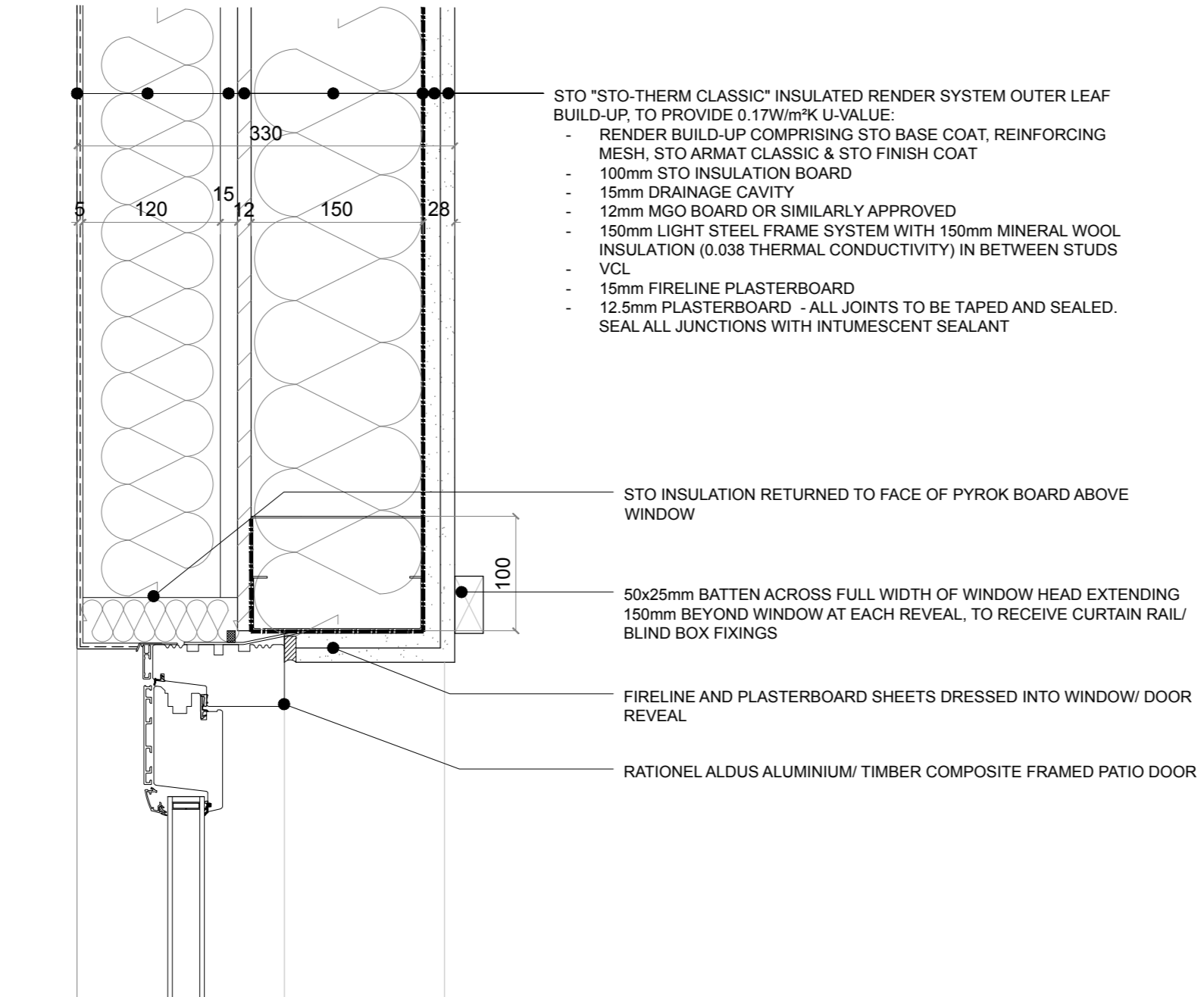

B	26/01/2017	General Build up Amendments	CM
A	14/12/2016	General Build up Amendments	EHG/DW
Rev.	Date	Description	Init.

Client  
HADFRAME

Project Title  
HADFRAME SYSTEM

Drawing Title 3B5P DOOR HEAD DETAIL INSULATED RENDER		
Cad File	Sheet Size	Scale
1485_DETAILS SET A3	A3	1:5
Drawn by	Drawing Date	Approved by
EHG	AUG 2016	DW
Project No.	Drawing No.	Revision
1485	D04A-17	B

This drawing is property of Daria Wong Architects © and must not be copied or otherwise reproduced. All dimensions must be checked on site before commencing work. No dimensions to be scaled from this drawing. This drawing was produced using AutoCad LT.

PRELIMINARY

NON  
HABITABLE  
ROOF VOID

- CLAY TILE ROOF (TO PROVIDE 0.13W/m²K U-VALUE):
- CLAY ROOF TILES ON 25x38mm TREATED SW BATTEN
  - BREATHER MEMBRANE
  - 150mm LIGHT WEIGHT STEEL JOIST

- CEILING BUILD-UP (TO PROVIDE 30 MINS FIRE RESISTANCE):
- 100mm CELOTEX GA4000 OVER
  - 254mm LIGHT STEEL FRAME JOISTS AT 600MM CENTRES
  - FULL FILL MINERAL WOOL INSULATION BETWEEN JOISTS
  - VCL
  - 15mm FIRELINE PLASTERBOARD.
  - 100mm SERVICE ZONE
  - 11mm ACOUSTIC HANGER
  - 12.5mm PLASTERBOARD ON PROPRIETARY SUSPENDED CEILING - ALL JOINTS TO BE TAPED AND SEALED

VENTILATION TRAY  
OVER FASCIA  
ROOF VENT

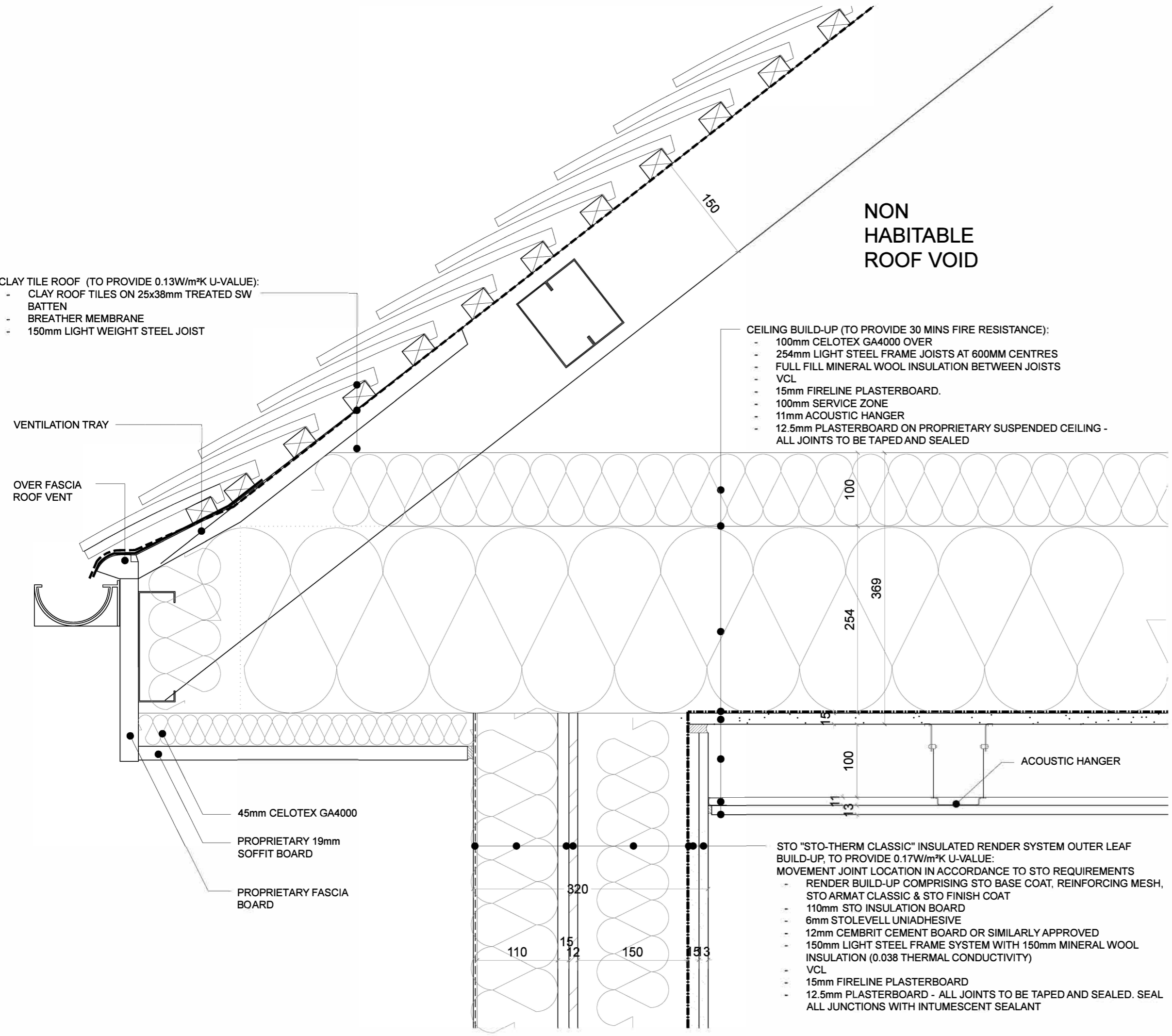

- 45mm CELOTEX GA4000
- PROPRIETARY 19mm SOFFIT BOARD
- PROPRIETARY FASCIA BOARD

- STO "STO-THERM CLASSIC" INSULATED RENDER SYSTEM OUTER LEAF BUILD-UP, TO PROVIDE 0.17W/m²K U-VALUE:
- MOVEMENT JOINT LOCATION IN ACCORDANCE TO STO REQUIREMENTS
- RENDER BUILD-UP COMPRISING STO BASE COAT, REINFORCING MESH, STO ARMAT CLASSIC & STO FINISH COAT
  - 110mm STO INSULATION BOARD
  - 6mm STOLEVELL UNIADHESIVE
  - 12mm CEMBRIT CEMENT BOARD OR SIMILARLY APPROVED
  - 150mm LIGHT STEEL FRAME SYSTEM WITH 150mm MINERAL WOOL INSULATION (0.038 THERMAL CONDUCTIVITY)
  - VCL
  - 15mm FIRELINE PLASTERBOARD
  - 12.5mm PLASTERBOARD - ALL JOINTS TO BE TAPED AND SEALED. SEAL ALL JUNCTIONS WITH INTUMESCENT SEALANT

Rev.	Date	Description	Init.
B	26/01/2017	General Build up Amendments	CM
A	14/12/2016	General Build up Amendments	EHG/DW

Client  
HADFRAME

Project Title  
HADFRAME SYSTEM

Drawing Title 3B5P TRUSS ROOF EAVES DETAIL INSULATED RENDER		
Cad File	Sheet Size	Scale
1485_DETAILS SET A3	A3	1:5
Drawn by	Drawing Date	Approved by
EHG	AUG 2016	DW
Project No.	Drawing No.	Revision
1485	D06A-2	B

This drawing is property of Daria Wong Architects © and must not be copied or otherwise reproduced. All dimensions must be checked on site before commencing work. No dimensions to be scaled from this drawing. This drawing was produced using AutoCad LT.

PRELIMINARY

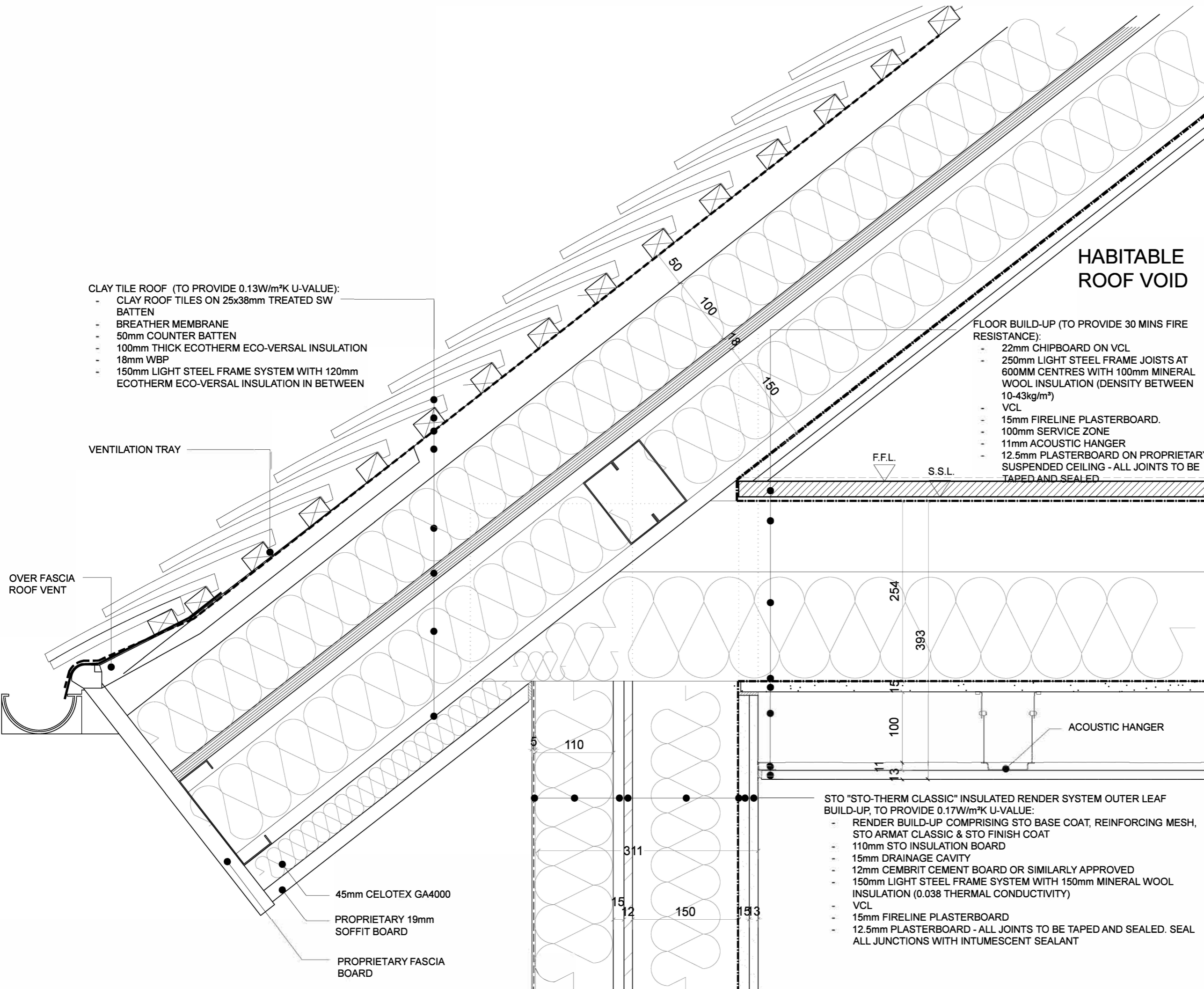

- CLAY TILE ROOF (TO PROVIDE 0.13W/m²K U-VALUE):**
- CLAY ROOF TILES ON 25x38mm TREATED SW BATTEN
  - BREATHER MEMBRANE
  - 50mm COUNTER BATTEN
  - 100mm THICK ECOTHERM ECO-VERSAL INSULATION
  - 18mm WBP
  - 150mm LIGHT STEEL FRAME SYSTEM WITH 120mm ECOTHERM ECO-VERSAL INSULATION IN BETWEEN

- FLOOR BUILD-UP (TO PROVIDE 30 MINS FIRE RESISTANCE):**
- 22mm CHIPBOARD ON VCL
  - 250mm LIGHT STEEL FRAME JOISTS AT 600MM CENTRES WITH 100mm MINERAL WOOL INSULATION (DENSITY BETWEEN 10-43kg/m³)
  - VCL
  - 15mm FIRELINE PLASTERBOARD.
  - 100mm SERVICE ZONE
  - 11mm ACOUSTIC HANGER
  - 12.5mm PLASTERBOARD ON PROPRIETARY SUSPENDED CEILING - ALL JOINTS TO BE TAPED AND SEALED

- STO "STO-THERM CLASSIC" INSULATED RENDER SYSTEM OUTER LEAF BUILD-UP, TO PROVIDE 0.17W/m²K U-VALUE:**
- RENDER BUILD-UP COMPRISING STO BASE COAT, REINFORCING MESH, STO ARMAT CLASSIC & STO FINISH COAT
  - 110mm STO INSULATION BOARD
  - 15mm DRAINAGE CAVITY
  - 12mm CEMBRIT CEMENT BOARD OR SIMILARLY APPROVED
  - 150mm LIGHT STEEL FRAME SYSTEM WITH 150mm MINERAL WOOL INSULATION (0.038 THERMAL CONDUCTIVITY)
  - VCL
  - 15mm FIRELINE PLASTERBOARD
  - 12.5mm PLASTERBOARD - ALL JOINTS TO BE TAPED AND SEALED. SEAL ALL JUNCTIONS WITH INTUMESCENT SEALANT

**HABITABLE ROOF VOID**

Rev.	Date	Description	Init.
B	26/01/2017	General Build up Amendments	CM
A	14/12/2016	General Build up Amendments	EHG/DW

Client  
**HADFRAME**

Project Title  
**HADFRAME SYSTEM**

Drawing Title <b>3B5P FRAMED ROOF EAVES DETAIL INSULATED RENDER</b>		
Cad File	Sheet Size	Scale
1485_DETAILS SET A3	A3	1:5
Drawn by	Drawing Date	Approved by
EHG	SEPT 2016	DW
Project No.	Drawing No.	Revision
1485	D06A-8	B

This drawing is property of Daria Wong Architects © and must not be copied or otherwise reproduced. All dimensions must be checked on site before commencing work. No dimensions to be scaled from this drawing. This drawing was produced using AutoCad LT.

**PRELIMINARY**

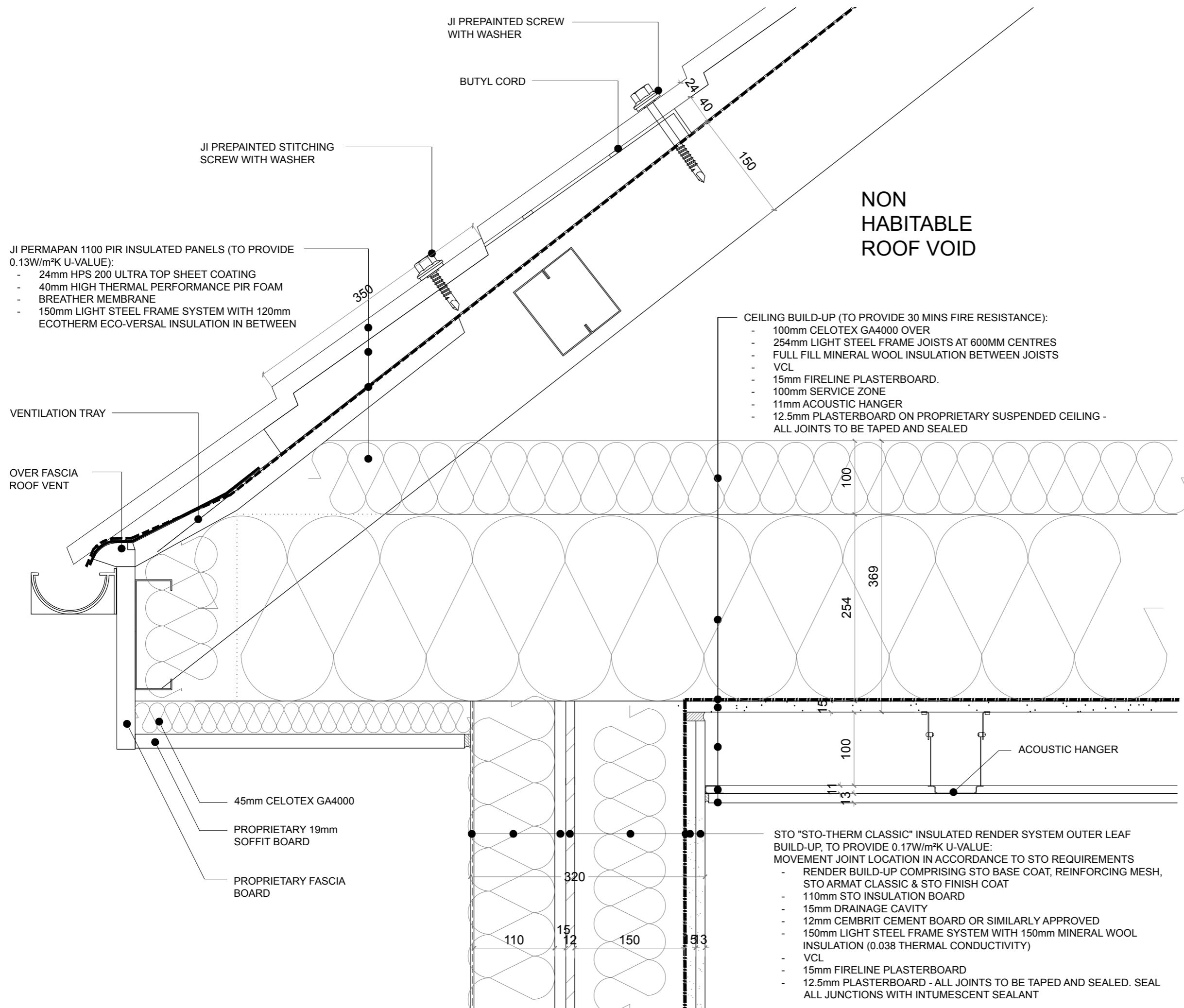

Rev.	Date	Description	Init.
Client			
HADFRAME			
Project Title			
HADFRAME SYSTEM			
Drawing Title			
3B5P			
TRUSS ROOF EAVES DETAIL			
INSULATED RENDER & COMPOSITE PANEL TILE			
Cad File	Sheet Size	Scale	
1485_DETAILS SET	A3	1:5	
Drawn by	Drawing Date	Approved by	
AM	NOV 2016	DW	
Project No.	Drawing No.	Revision	
1485	D06A-13	-	

JI PERMAPAN 1100 PIR INSULATED PANELS (TO PROVIDE 0.13W/m<sup>2</sup>K U-VALUE):

- 24mm HPS 200 ULTRA TOP SHEET COATING
- 40mm HIGH THERMAL PERFORMANCE PIR FOAM
- BREATHER MEMBRANE
- 50mm COUNTER BATTEN
- 100mm THICK ECOTHERM ECO-VERSAL INSULATION
- 18mm WBP
- 150mm LIGHT STEEL FRAME SYSTEM WITH 120mm ECOTHERM ECO-VERSAL INSULATION IN BETWEEN
- VCL

JI PREPAINTED SCREW WITH WASHER

BUTYL CORD

JI PREPAINTED STITCHING SCREW WITH WASHER

VENTILATION TRAY

OVER FASCIA ROOF VENT

**HABITABLE ROOF VOID**

FLOOR BUILD-UP (TO PROVIDE 30 MINS FIRE RESISTANCE):

- 22mm CHIPBOARD ON VCL
- 250mm LIGHT STEEL FRAME JOISTS AT 600MM CENTRES WITH 100mm MINERAL WOOL INSULATION (DENSITY BETWEEN 10-43kg/m<sup>3</sup>)
- VCL
- 15mm FIRELINE PLASTERBOARD.
- 100mm SERVICE ZONE
- 11mm ACOUSTIC HANGER
- 12.5mm PLASTERBOARD ON PROPRIETARY SUSPENDED CEILING - ALL JOINTS TO BE TAPED AND SEALED

F.F.L.

S.S.L.

Rev.	Date	Description	Init.
------	------	-------------	-------

Client

HADFRAME

Project Title

HADFRAME SYSTEM

Drawing Title

3B5P

**FRAMED ROOF EAVES DETAIL**  
**INSULATED RENDER & COMPOSITE PANEL TILE**

Cad File Sheet Size Scale

1485\_DETAILS SET A3 1:5

Drawn by Drawing Date Approved by

AM NOV 2016 DW

Project No. Drawing No. Revision

1485 D06A-18 -

STO "STO-THERM CLASSIC" INSULATED RENDER SYSTEM OUTER LEAF BUILD-UP, TO PROVIDE 0.17W/m<sup>2</sup>K U-VALUE:

- RENDER BUILD-UP COMPRISING STO BASE COAT, REINFORCING MESH, STO ARMAT CLASSIC & STO FINISH COAT
- 110mm STO INSULATION BOARD
- 15mm DRAINAGE CAVITY
- 12mm CEMBRIT CEMENT BOARD OR SIMILARLY APPROVED
- 150mm LIGHT STEEL FRAME SYSTEM WITH 150mm MINERAL WOOL INSULATION (0.038 THERMAL CONDUCTIVITY)
- VCL
- 15mm FIRELINE PLASTERBOARD
- 12.5mm PLASTERBOARD - ALL JOINTS TO BE TAPED AND SEALED. SEAL ALL JUNCTIONS WITH INTUMESCENT SEALANT

45mm CELOTEX GA4000

PROPRIETARY 19mm SOFFIT BOARD

PROPRIETARY FASCIA BOARD

**PRELIMINARY**

This drawing is property of Daria Wong Architects © and must not be copied or otherwise reproduced. All dimensions must be checked on site before commencing work. No dimensions to be scaled from this drawing. This drawing was produced using AutoCad LT.

# HABITABLE ROOF VOID

CLAY TILE ROOF (TO PROVIDE 0.13W/m²K U-VALUE):

- CLAY ROOF TILES ON 25x38mm TREATED SW BATTEN
- BREATHER MEMBRANE
- 50mm COUNTER BATTEN
- 100mm THICK ECOTHERM ECO-VERSAL INSULATION
- 18mm WBP
- 150mm LIGHT STEEL FRAME SYSTEM WITH 2 LAYERS OF 120mm ECOTHERM ECO-VERSAL INSULATION IN BETWEEN
- VCL
- 15mm FIRELINE PLASTERBOARD.
- 12.5mm PLASTERBOARD
- ALL JOINTS TO BE TAPED AND SEALED

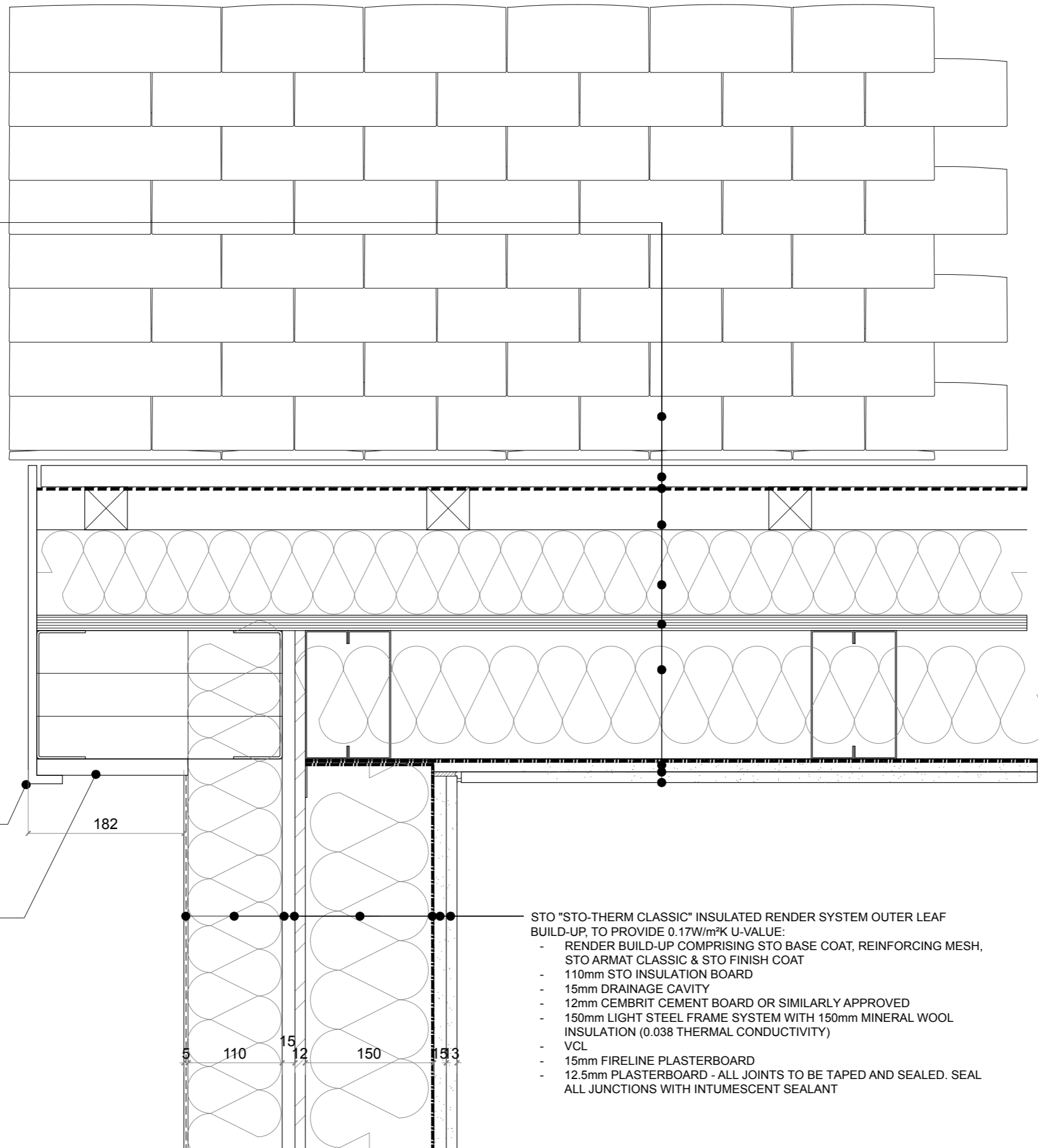

- STO "STO-THERM CLASSIC" INSULATED RENDER SYSTEM OUTER LEAF BUILD-UP, TO PROVIDE 0.17W/m²K U-VALUE:
- RENDER BUILD-UP COMPRISING STO BASE COAT, REINFORCING MESH, STO ARMAT CLASSIC & STO FINISH COAT
  - 110mm STO INSULATION BOARD
  - 15mm DRAINAGE CAVITY
  - 12mm CEMBRIT CEMENT BOARD OR SIMILARLY APPROVED
  - 150mm LIGHT STEEL FRAME SYSTEM WITH 150mm MINERAL WOOL INSULATION (0.038 THERMAL CONDUCTIVITY)
  - VCL
  - 15mm FIRELINE PLASTERBOARD
  - 12.5mm PLASTERBOARD - ALL JOINTS TO BE TAPED AND SEALED. SEAL ALL JUNCTIONS WITH INTUMESCENT SEALANT

Rev.	Date	Description	Init.
Client			
HADFRAME			
Project Title			
HADFRAME SYSTEM			
Drawing Title			
3B5P			
VERGE DETAIL - CLAY ROOF TILES			
INSULATED RENDER			
Cad File	Sheet Size	Scale	
1485_DETAILS SET	A3	1:5	
Drawn by	Drawing Date	Approved by	
AM	NOV 2016	DW	
Project No.	Drawing No.	Revision	
1485	D06A-27	—	

This drawing is property of Daria Wong Architects © and must not be copied or otherwise reproduced. All dimensions must be checked on site before commencing work. No dimensions to be scaled from this drawing. This drawing was produced using AutoCad LT.

PRELIMINARY

# HABITABLE ROOF VOID

JI PERMAPAN 1100 PIR INSULATED PANELS (TO PROVIDE 0.13W/m²K U-VALUE):

- 24mm HPS 200 ULTRA TOP SHEET COATING
- 40mm HIGH THERMAL PERFORMANCE PIR FOAM
- BREATHER MEMBRANE
- 150mm LIGHT STEEL FRAME SYSTEM WITH 120mm ECOTHERM ECO-VERSAL INSULATION IN BETWEEN
- VCL
- 15mm FIRELINE PLASTERBOARD.
- 12.5mm PLASTERBOARD
- ALL JOINTS TO BE TAPED AND SEALED

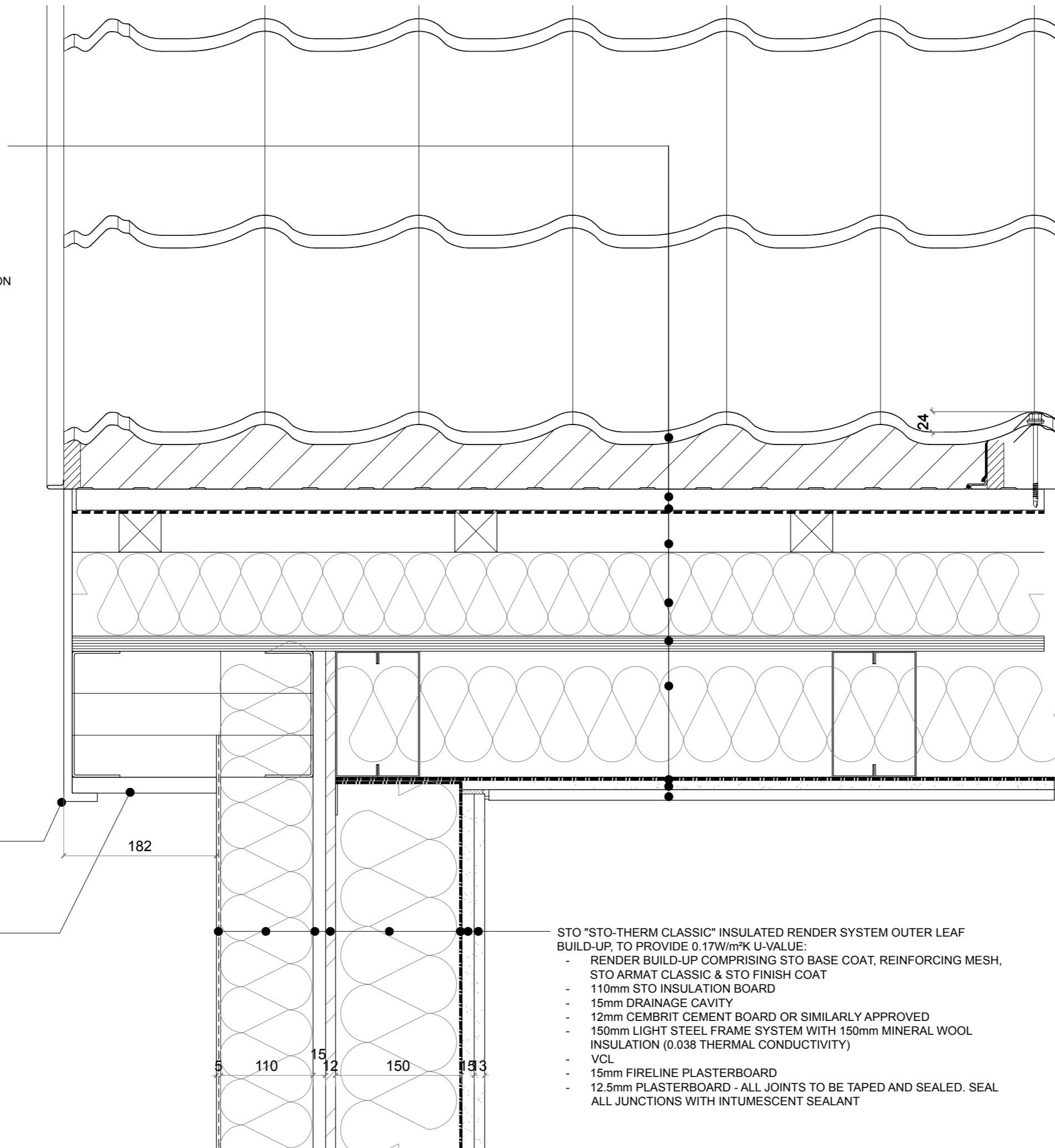

PVC FASCIA BOARD

PROPRIETARY 19mm SOFFIT BOARD

- STO "STO-THERM CLASSIC" INSULATED RENDER SYSTEM OUTER LEAF BUILD-UP, TO PROVIDE 0.17W/m²K U-VALUE:
- RENDER BUILD-UP COMPRISING STO BASE COAT, REINFORCING MESH, STO ARMAT CLASSIC & STO FINISH COAT
  - 110mm STO INSULATION BOARD
  - 15mm DRAINAGE CAVITY
  - 12mm CEMBRIT CEMENT BOARD OR SIMILARLY APPROVED
  - 150mm LIGHT STEEL FRAME SYSTEM WITH 150mm MINERAL WOOL INSULATION (0.038 THERMAL CONDUCTIVITY)
  - VCL
  - 15mm FIRELINE PLASTERBOARD
  - 12.5mm PLASTERBOARD - ALL JOINTS TO BE TAPED AND SEALED. SEAL ALL JUNCTIONS WITH INTUMESCENT SEALANT

Rev.	Date	Description	Init.
Client			
HADFRAME			
Project Title			
HADFRAME SYSTEM			
Drawing Title			
3B5P			
VERGE DETAIL - COMPOSITE PANEL TILE INSULATED RENDER			
Cad File	Sheet Size	Scale	
1485_DETAILS SET A3	A3	1:5	
Drawn by	Drawing Date	Approved by	
AM	NOV 2016	DW	
Project No.	Drawing No.	Revision	
1485	D06A-32	-	

This drawing is property of Daria Wong Architects © and must not be copied or otherwise reproduced. All dimensions must be checked on site before commencing work. No dimensions to be scaled from this drawing. This drawing was produced using AutoCad LT.

PRELIMINARY

## NON-HABITABLE ROOF VOID

CLAY TILE ROOF (TO PROVIDE 0.13W/m<sup>2</sup>K U-VALUE):

- CLAY ROOF TILES ON 25x38mm TREATED SW BATTEN
- BREATHER MEMBRANE
- 50mm COUNTER BATTEN
- 150mm LIGHT STEEL FRAME SYSTEM WITH 2 LAYERS OF 120mm ECOTHERM ECO-VERSAL INSULATION IN BETWEEN
- VCL
- 15mm FIRELINE PLASTERBOARD.
- 12.5mm PLASTERBOARD
- ALL JOINTS TO BE TAPED AND SEALED

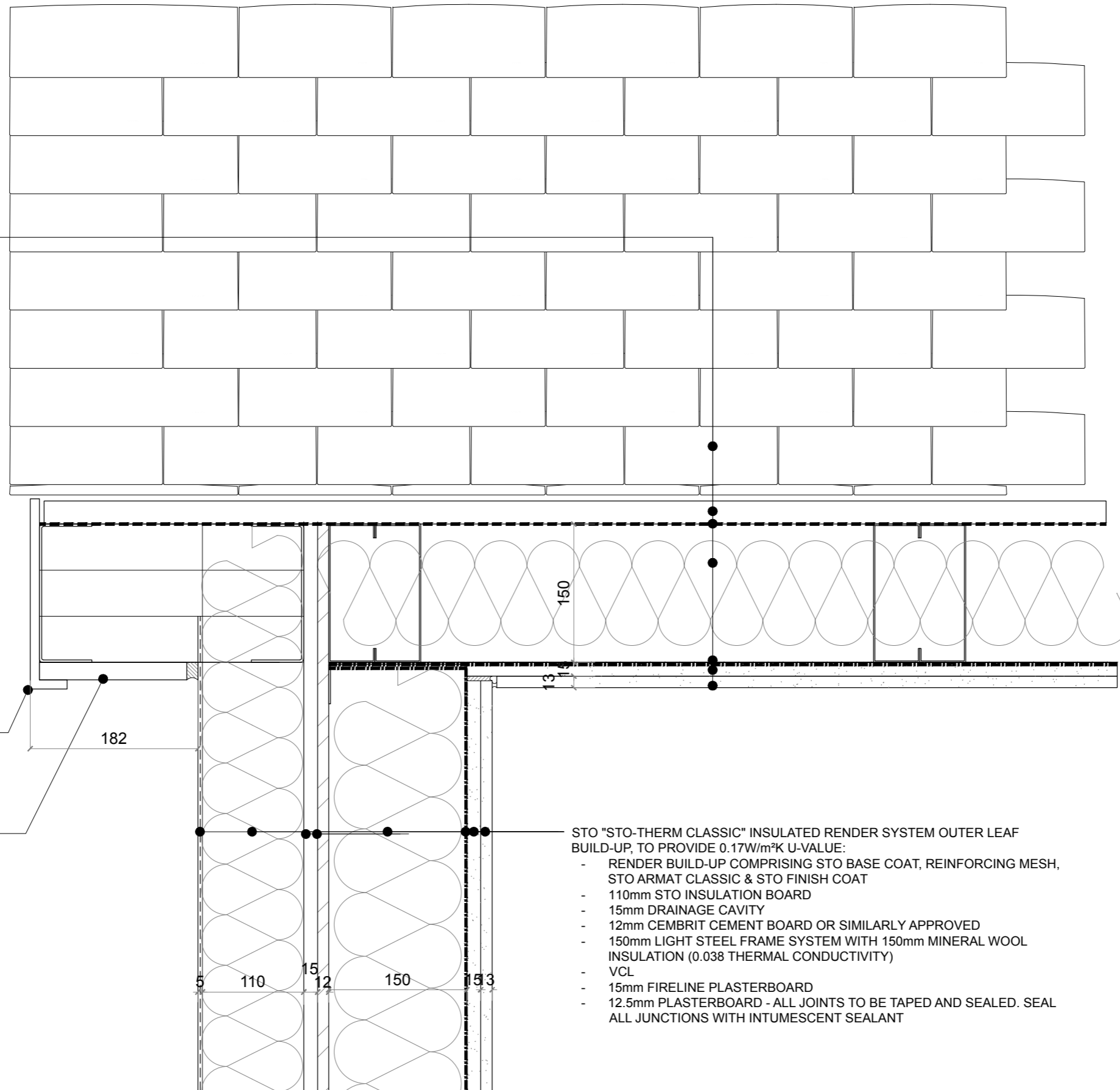

PVC FASCIA BOARD

182

PROPRIETARY 19mm SOFFIT BOARD

STO "STO-THERM CLASSIC" INSULATED RENDER SYSTEM OUTER LEAF BUILD-UP, TO PROVIDE 0.17W/m<sup>2</sup>K U-VALUE:

- RENDER BUILD-UP COMPRISING STO BASE COAT, REINFORCING MESH, STO ARMAT CLASSIC & STO FINISH COAT
- 110mm STO INSULATION BOARD
- 15mm DRAINAGE CAVITY
- 12mm CEMBRIT CEMENT BOARD OR SIMILARLY APPROVED
- 150mm LIGHT STEEL FRAME SYSTEM WITH 150mm MINERAL WOOL INSULATION (0.038 THERMAL CONDUCTIVITY)
- VCL
- 15mm FIRELINE PLASTERBOARD
- 12.5mm PLASTERBOARD - ALL JOINTS TO BE TAPED AND SEALED. SEAL ALL JUNCTIONS WITH INTUMESCENT SEALANT

Rev.	Date	Description	Init.
------	------	-------------	-------

Client

HADFRAME

Project Title

HADFRAME SYSTEM

Drawing Title

3B5P

VERGE DETAIL - CLAY ROOF TILE  
INSULATED RENDER

Cad File	Sheet Size	Scale
----------	------------	-------

1485_DETAILS SET	A3	1:5
------------------	----	-----

Drawn by	Drawing Date	Approved by
----------	--------------	-------------

AM	NOV 2016	DW
----	----------	----

Project No.	Drawing No.	Revision
-------------	-------------	----------

1485	D06A-37	—
------	---------	---



## NON-HABITABLE ROOF VOID

JI PERMAPAN 1100 PIR INSULATED PANELS (TO PROVIDE 0.13W/m<sup>2</sup>K U-VALUE):

- 24mm HPS 200 ULTRA TOP SHEET COATING
- 40mm HIGH THERMAL PERFORMANCE PIR FOAM
- BREATHER MEMBRANE
- 50mm COUNTER BATTEN
- 150mm LIGHT STEEL FRAME SYSTEM WITH 120mm ECOTHERM ECO-VERSAL INSULATION IN BETWEEN
- VCL
- 15mm FIRELINE PLASTERBOARD.
- 12.5mm PLASTERBOARD
- ALL JOINTS TO BE TAPED AND SEALED

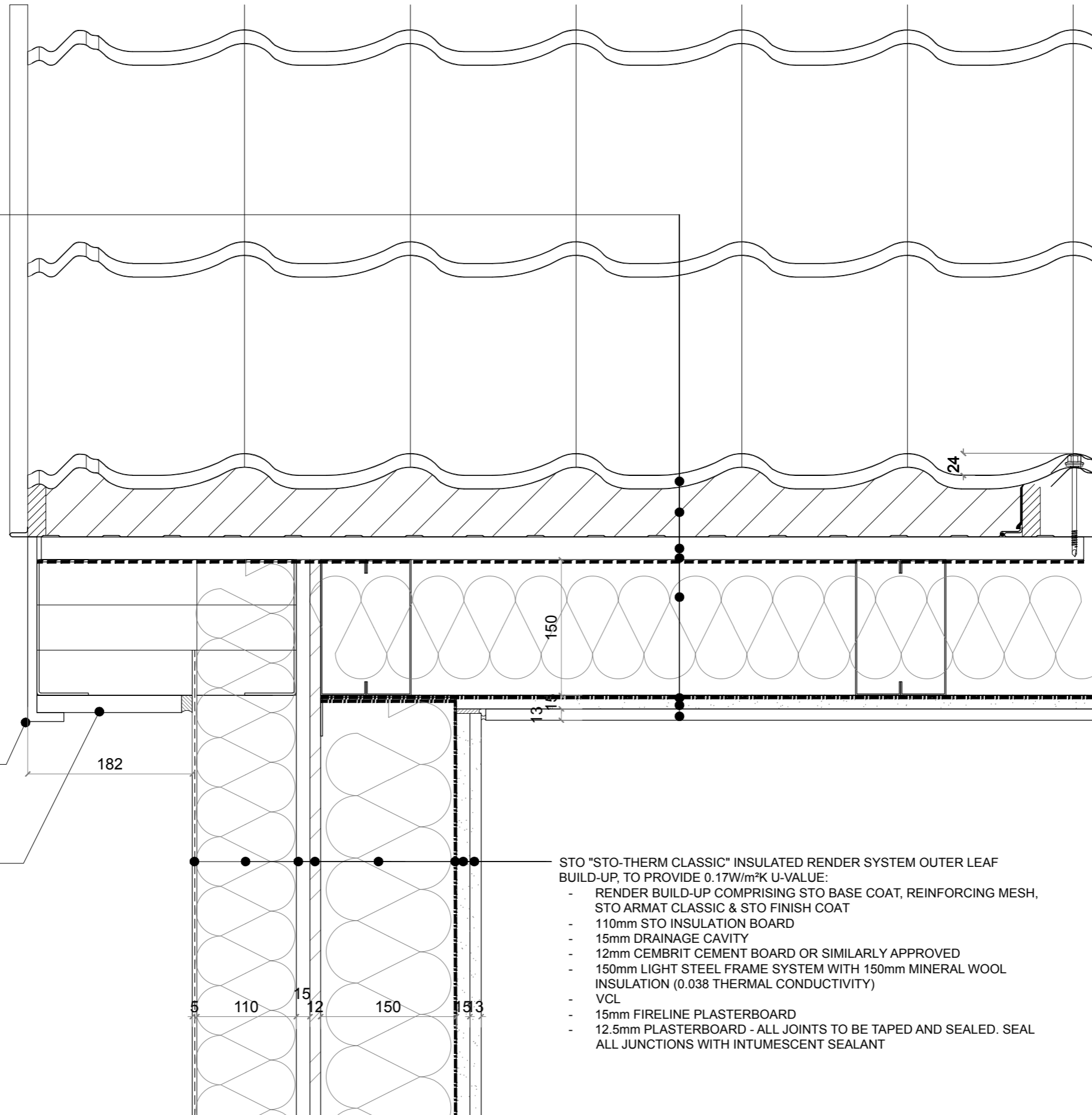

- STO "STO-THERM CLASSIC" INSULATED RENDER SYSTEM OUTER LEAF BUILD-UP, TO PROVIDE 0.17W/m<sup>2</sup>K U-VALUE:
- RENDER BUILD-UP COMPRISING STO BASE COAT, REINFORCING MESH, STO ARMAT CLASSIC & STO FINISH COAT
  - 110mm STO INSULATION BOARD
  - 15mm DRAINAGE CAVITY
  - 12mm CEMBRIT CEMENT BOARD OR SIMILARLY APPROVED
  - 150mm LIGHT STEEL FRAME SYSTEM WITH 150mm MINERAL WOOL INSULATION (0.038 THERMAL CONDUCTIVITY)
  - VCL
  - 15mm FIRELINE PLASTERBOARD
  - 12.5mm PLASTERBOARD - ALL JOINTS TO BE TAPED AND SEALED. SEAL ALL JUNCTIONS WITH INTUMESCENT SEALANT

Rev.	Date	Description	Init.
Client			
HADFRAME			
Project Title			
HADFRAME SYSTEM			
Drawing Title			
3B5P			
VERGE DETAIL - COMPOSITE PANEL TILE INSULATED RENDER			
Cad File	Sheet Size	Scale	
1485_DETAILS SET	A3	1:5	
Drawn by	Drawing Date	Approved by	
AM	NOV 2016	DW	
Project No.	Drawing No.	Revision	
1485	D06A-42	-	

This drawing is property of Daria Wong Architects © and must not be copied or otherwise reproduced. All dimensions must be checked on site before commencing work. No dimensions to be scaled from this drawing. This drawing was produced using AutoCad LT.

PRELIMINARY